



**MONTAGUE COUNTY**  
**APPLICATION FOR A PERMIT AND RIGHT-OF-WAY**

DATE: January 19, 2022

NAME: EOG RESOURCES, INC.

ADDRESS: 421 W 3<sup>rd</sup> STREET, STE 300, FORT WORTH, TX 76102

CONTACT PERSON: JIMMY HICKMAN

TELEPHONE NO. 903-312-0526

ROAD NAME: SEE ATTACHED ADDENDUM

COMMISSIONER PCT. 1 & 2

GPS Coordinates: Latitude – SEE ADDENDUM  
(GPS Coordinates for Road Crossings)

Longitude – SEE ADDENDUM

TEMPORARY     PERMANENT     PLAT ATTACHED

This document is an application for a permit and right-of-way. Please give a descriptive explanation of the work to be done:

Pipeline to installed by a horizontal uncased directional drill under the roads listed on the attached Addendum. Pipeline will be utilized for gas and gaseous substances for EOG Resources, Inc. Pipeline specifications will be six inches not to exceed eight inches (OD) steel.

If your application for the permit and right-of-way is approved by the Montague County Commissioners Court and an Order to grant the permit and right-of-way for such pipeline or utility lines should be granted, the following is understood:

1. That such pipeline or utility lines shall be so buried, ~~erased~~, covered, constructed and maintained as not to interfere with the use and occupancy of such roads by public.
2. That any adjustments of said pipeline or utility lines required for any State Farm to Market Road or any other improved road would be at 100 per cent cost to the applicant.
3. That all the rights, privileges and right-of-ways will be vested in said Applicant and its successors and assigns, without further grant or procedure.
4. Fees may or may not apply. If fees apply, fees need to accompany the application.
5. Notice of all applications will be sent to the Upper Trinity Groundwater Conservation District.
6. Utility lines shall be so buried at least 36 (thirty-six) inches in order to be able to maintain roads and ditches.

Source of the water: N/A

Full Name and Address of Property Owner: N/A

Well Site Physical Address: N/A

UTGCD ID#: N/A

Type of Water Used: N/A

Surface Water	_____	Percentage
Ground Water	_____	Percentage



**MONTAGUE COUNTY**  
**APPLICATION FOR A PERMIT AND RIGHT-OF-WAY**  
**(ADDENDUM) Page 1 of 2**

- |  |  |
|--|--|
| 1) ORCHARD ROAD (1)<br>LATITUDE: N 33°30'09.40"    | COMMISSIONER PCT. 2<br>LONGITUDE: W 97°45'04.48" |
| 2) PLEASANT RIDGE ROAD<br>LATITUDE: N 33°30'40.88" | COMMISSIONER PCT. 1<br>LONGITUDE: W 97°45'11.61" |
| 3) LAMA ROAD<br>LATITUDE: N 33°31'28.56"           | COMMISSIONER PCT. 2<br>LONGITUDE: W 97°45'47.81" |
| 4) ORCHARD ROAD (2)<br>LATITUDE: N 33°31'54.65"    | COMMISSIONER PCT. 2<br>LONGITUDE: W 97°46'32.56" |
| 5) JORDAN ROAD<br>LATITUDE: N 33°32'09.03"         | COMMISSIONER PCT. 2<br>LONGITUDE: W 97°46'59.35" |
| 6) JOHN ROTH ROAD<br>LATITUDE: N 33°32'50.20"      | COMMISSIONER PCT. 2<br>LONGITUDE: W 97°47'36.81" |
| 7) BISHOP ROAD<br>LATITUDE: N 33°32'40.54"         | COMMISSIONER PCT. 2<br>LONGITUDE: W 97°48'31.59" |
| 8) MILLER ROAD (1)<br>LATITUDE: N 33°31'32.42"     | COMMISSIONER PCT. 2<br>LONGITUDE: W 97°51'40.14" |
| 9) MILLER ROAD (2)<br>LATITUDE: N 33°31'32.71"     | COMMISSIONER PCT. 2<br>LONGITUDE: W 97°51'49.95" |
| 10) BRIAR CREEK ROAD<br>LATITUDE: N 33°31'33.99"   | COMMISSIONER PCT. 2<br>LONGITUDE: W 97°52'35.42" |
| 11) ORCHARD ROAD (3)<br>LATITUDE: N 33°32'54.43"   | COMMISSIONER PCT. 2<br>LONGITUDE: W 97°47'19.82" |
| 12) WELL SERVICE ROAD<br>LATITUDE: N 33°32'54.94"  | COMMISSIONER PCT. 2<br>LONGITUDE: W 97°46'04.47" |
| 13) W ALAMO ROAD<br>LATITUDE: N 33°32'54.94"       | COMMISSIONER PCT. 2<br>LONGITUDE: W 97°44'51.23" |
| 14) E ALAMO ROAD<br>LATITUDE: N 33°33'17.18"       | COMMISSIONER PCT. 1<br>LONGITUDE: W 97°41'28.12" |

**MONTAGUE COUNTY**  
**APPLICATION FOR A PERMIT AND RIGHT-OF-WAY**  
**(ADDENDUM) Page 2 of 2**

15) HUNDLEY ROAD LATITUDE: N 33°34'10.38"	COMMISSIONER PCT. 1 LONGITUDE: W 97°40'26.14"
6) MALLARD ROAD LATITUDE: N 33°35'31.43"	COMMISSIONER PCT. 1 LONGITUDE: W 97°39'09.25"
7) MALLARD ROAD (2) LATITUDE: N 33°35'34.69"	COMMISSIONER PCT. 1 LONGITUDE: W 97°38'12.32"
8) DYE MOUND ROAD LATITUDE: N 33°36'18.02"	COMMISSIONER PCT. 1 LONGITUDE: W 97°31'02.09"
19) DYE CHURCH ROAD LATITUDE: N 33°37'02.04"	COMMISSIONER PCT. 1 LONGITUDE: W 97°36'11.65"
20) DYE CEMETERY ROAD LATITUDE: N 33°37'12.76"	COMMISSIONER PCT. 1 LONGITUDE: W 97°36'00.89"
21) JOSH ROAD LATITUDE: N 33°37'57.00"	COMMISSIONER PCT. 1 LONGITUDE: W 97°35'24.10"
22) CLEAR CREEK LOOP (1) LATITUDE: N 33°37'33.98"	COMMISSIONER PCT. 1 LONGITUDE: W 97°34'04.53"
23) CLEAR CREEK LOOP (2) LATITUDE: N 33°37'41.22"	COMMISSIONER PCT. 1 LONGITUDE: W 97°33'52.99"

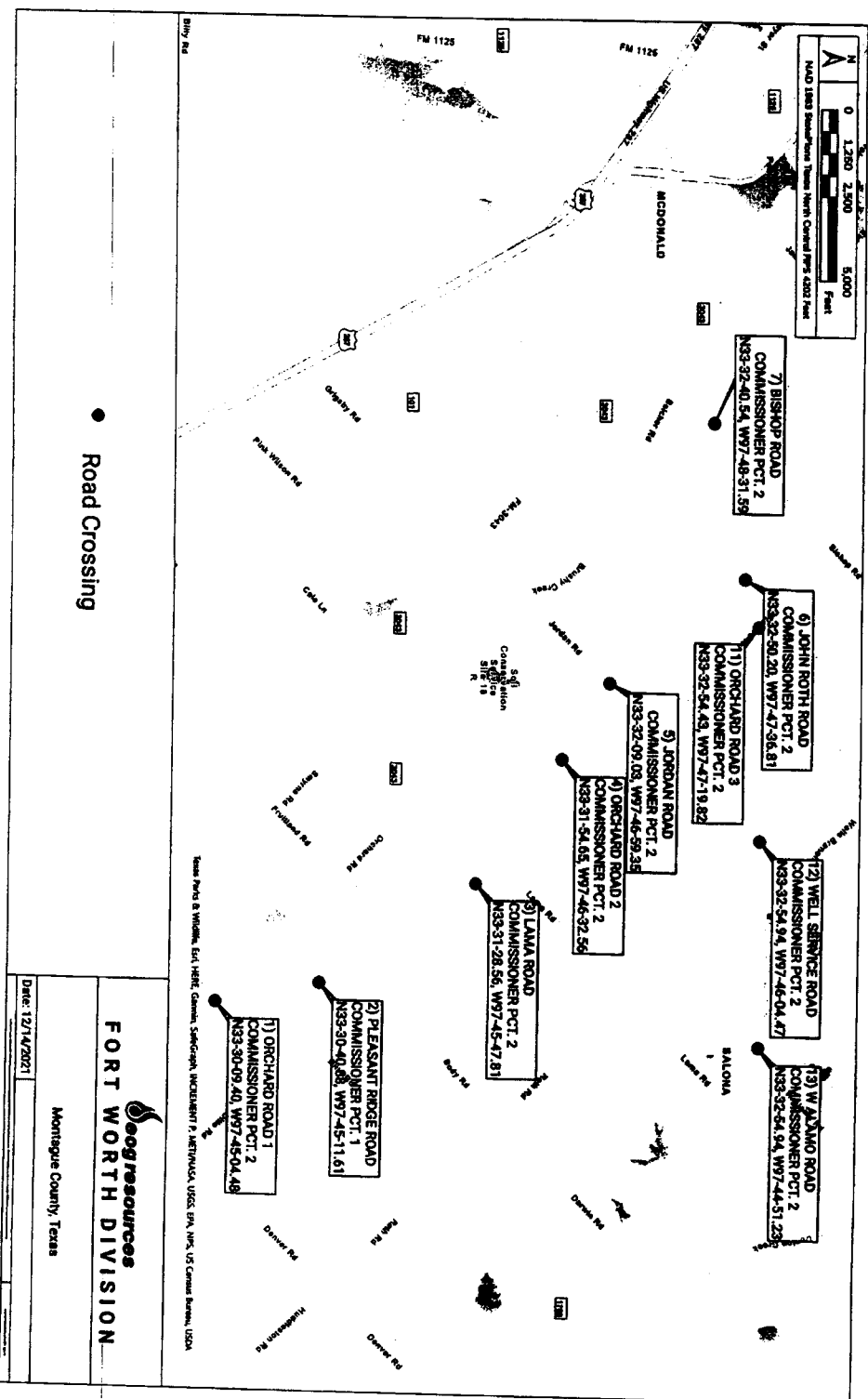
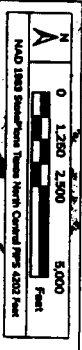

7) BISHOP ROAD  
COMMISSIONER PCT. 2  
N33-32-40-54, W97-48-31-59

6) JOHN ROTH ROAD  
COMMISSIONER PCT. 2  
N33-32-50-20, W97-47-56-81

11) ORCHARD ROAD 3  
COMMISSIONER PCT. 2  
N33-32-54-43, W97-47-19-82

8) JORDAN ROAD  
COMMISSIONER PCT. 2  
N33-32-09-03, W97-46-59-35

4) ORCHARD ROAD 2  
COMMISSIONER PCT. 2  
N33-31-54-05, W97-46-32-56

5) LAINA ROAD  
COMMISSIONER PCT. 2  
N33-31-28-56, W97-45-47-81

12) WELL SERVICE ROAD  
COMMISSIONER PCT. 2  
N33-32-54-94, W97-46-04-47

13) W ADAMS ROAD  
COMMISSIONER PCT. 2  
N33-32-54-94, W97-44-51-23

2) PLEASANT RIDGE ROAD  
COMMISSIONER PCT. 1  
N33-30-40-08, W97-45-11-61

1) ORCHARD ROAD 1  
COMMISSIONER PCT. 2  
N33-30-09-40, W97-45-04-48

● Road Crossing

**geo resources**  
**FORT WORTH DIVISION**

Montague County, Texas

Date: 12/14/2021

Blilly Rd  
State Park & Wildlife, East Lytle, Camera, Self-Deploy, Instrument P, METWADA, USGS, EPA, NPS, US Census Bureau, USDA

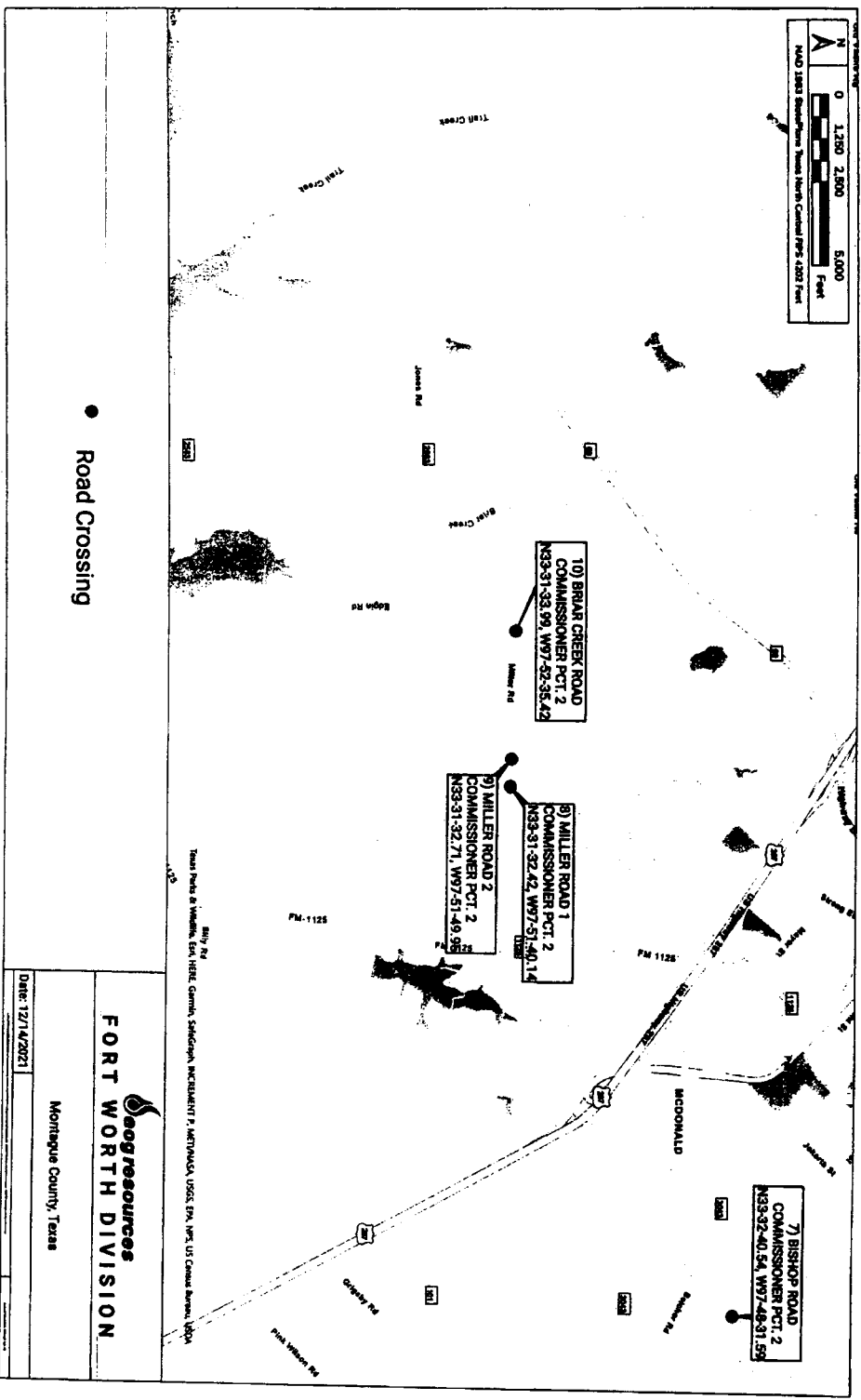
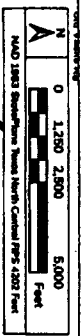

  
**FORT WORTH DIVISION**  
 Montague County, Texas  
 Date: 12/14/2021

This document is the property of Seagresources, Inc. and is intended for the use of the client only. It is not to be distributed, copied, or used for any other purpose without the written consent of Seagresources, Inc.

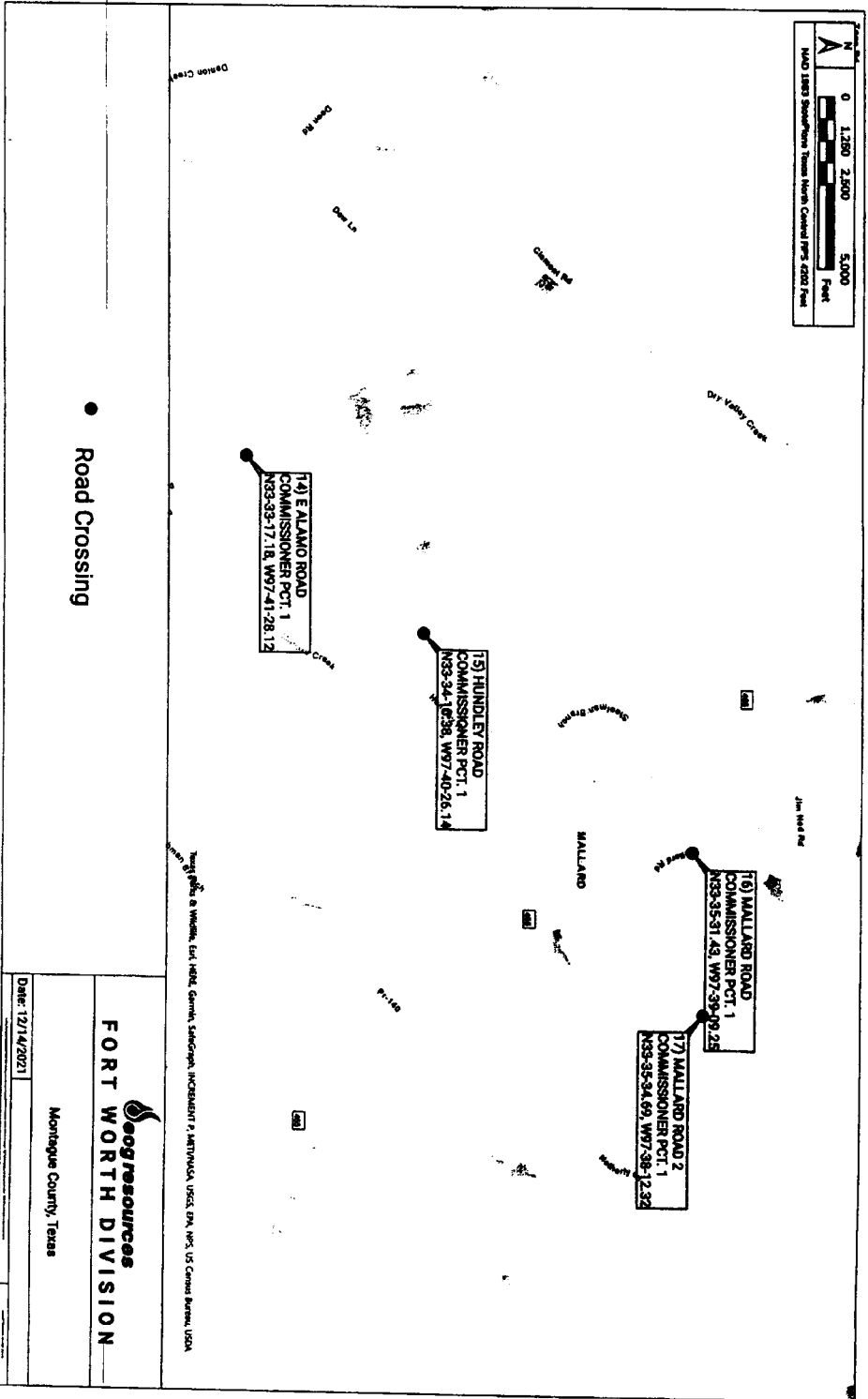
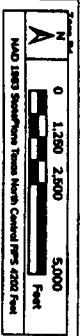

14) E ALAMO ROAD  
COMMISSIONER PCT. 1  
N83-33-17.18, W97-41-28.12

15) HUNDLEY ROAD  
COMMISSIONER PCT. 1  
N83-34-16.38, W97-40-26.14

16) MALLARD ROAD  
COMMISSIONER PCT. 1  
N83-35-31.43, W97-39-09.25

17) MALLARD ROAD 2  
COMMISSIONER PCT. 1  
N83-35-24.69, W97-38-12.32

Road Crossing

  
**FORT WORTH DIVISION**  
 Montague County, Texas  
 Date: 12/14/2021

Map data © 2021 Esri, DeLorme, Garmin, IGN, Intermap, Inc., Swire, GEBCO, USGS, AeroGRID, IGN, Esri, The Swire



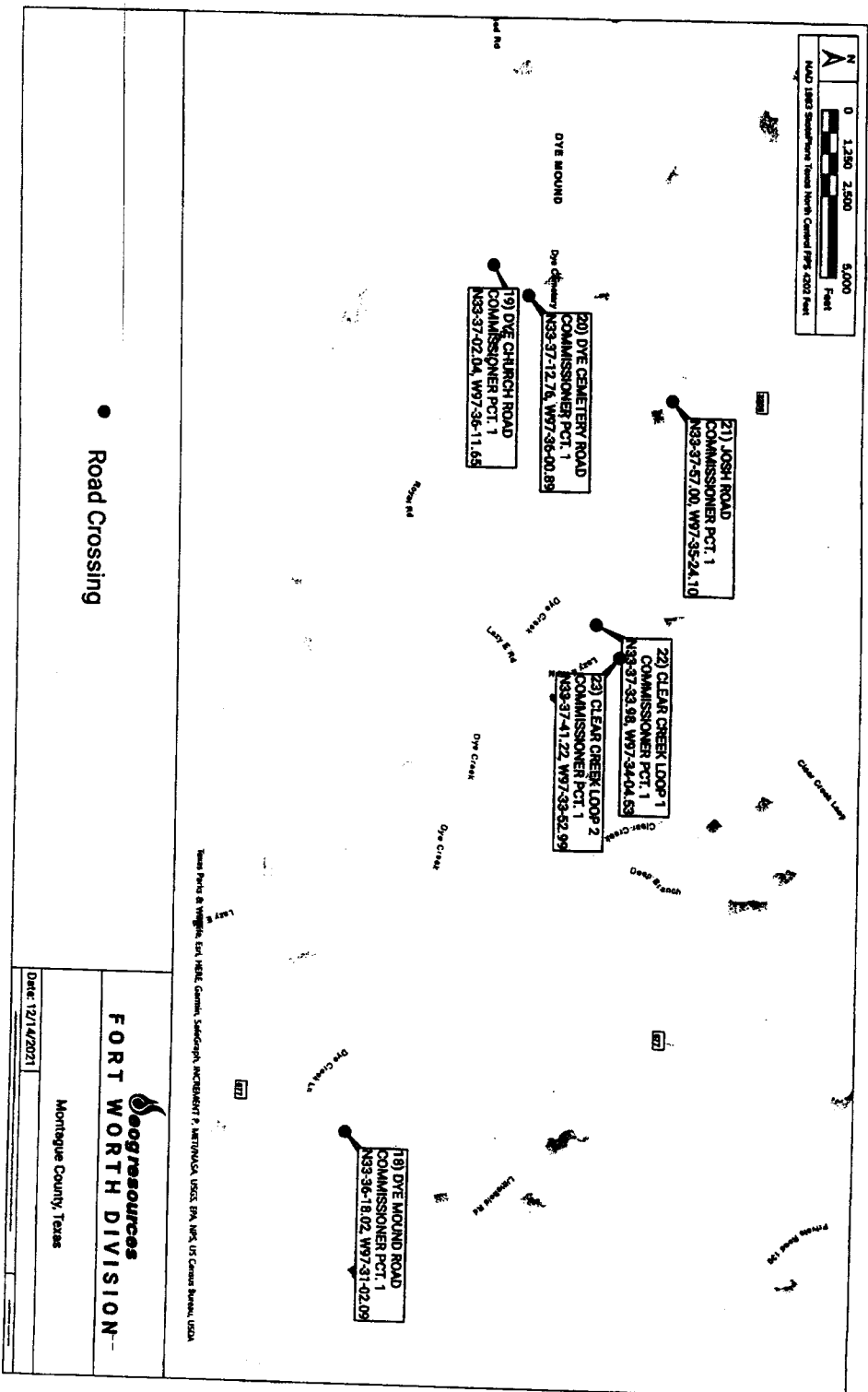

Survey by: & map by: Earl HEBEL, Geomatics, Salsburgh, INCORPORATED P. L.L.C. 14010 N. US 59A, WAXAHACH, TEXAS 75090

● Road Crossing

**georesources**  
**FORT WORTH DIVISION**

Montague County, Texas

Date: 12/14/2021